AD II VESPERAS

ss. Petri et Pauli, apostolis

sollemnitas

Inchoatio

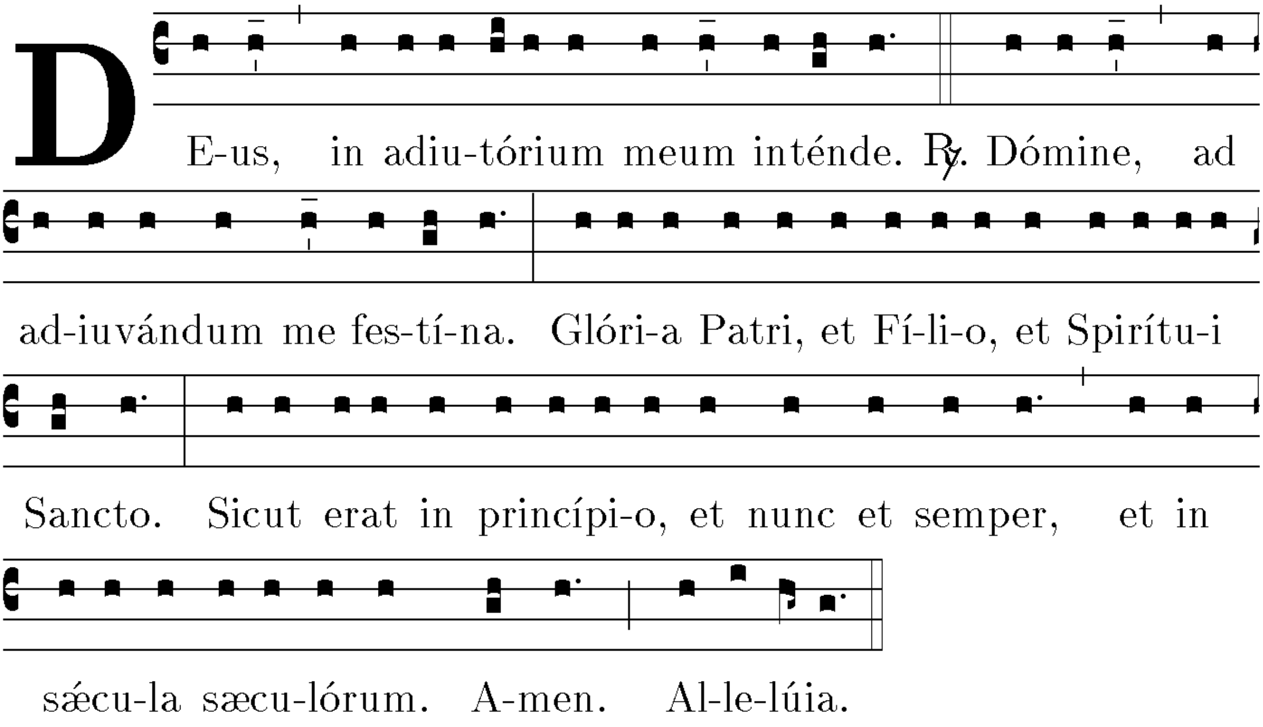

Hymnus

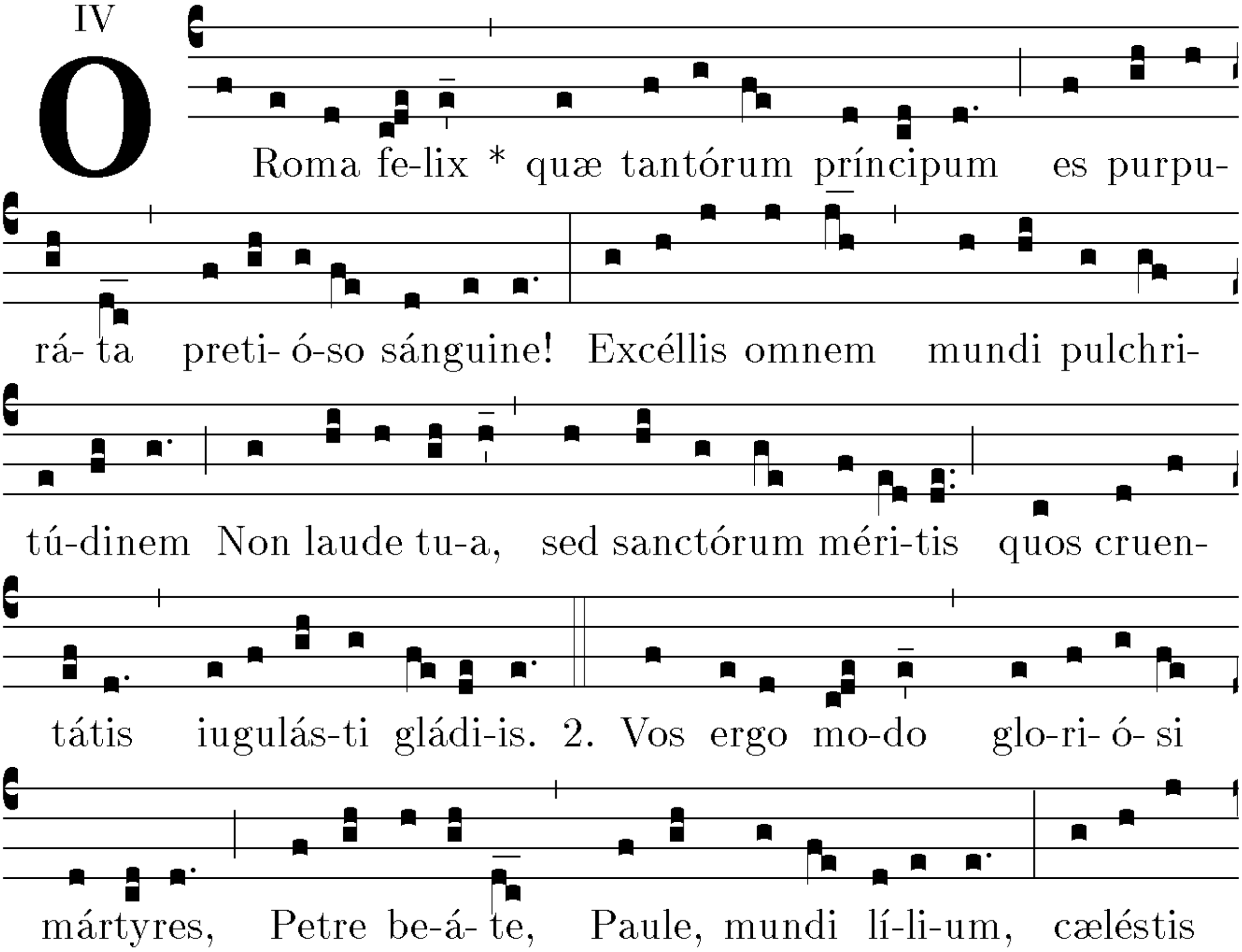

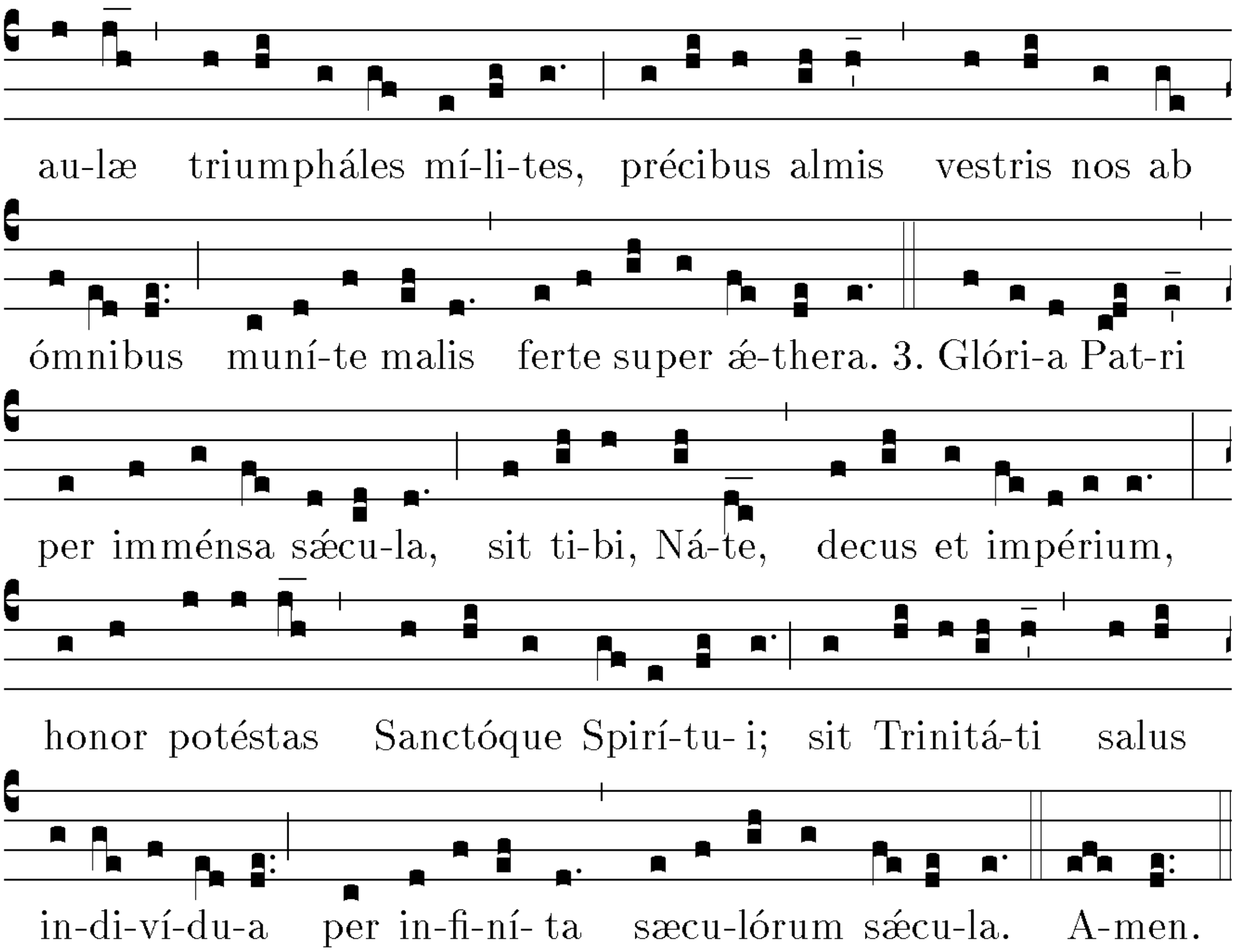
au-læ triumpháles mí-li-tes, précibus almis vestris nos ab
ómnibus muní-te malis ferte super ǽ-thera. 3. Glóri-a Pat-ri
per imménsa sǽcu-la, sit ti-bi, Ná-te, decus et impérium,
honor potéstas Sanctóque Spirí-tu- i; sit Trinitá-ti salus
in-di-ví-du-a per in-fi-ní- ta sæcu-lórum sǽcu-la. A-men.

ANTIPHONA 1

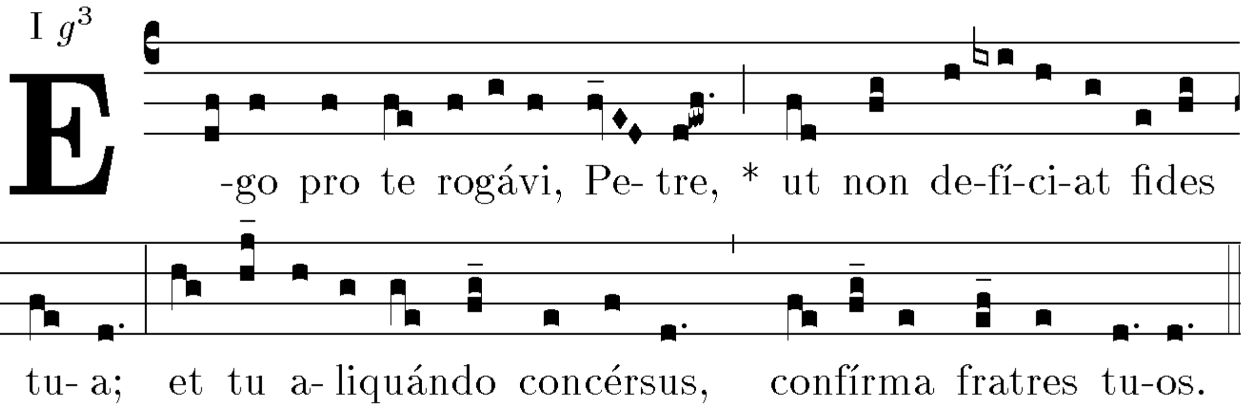
I g3
E
-go pro te rogávi, Pe- tre, * ut non de-fí-ci-at fides
tu- a; et tu a- liquándo concérsus, confírma fratres tu-os.

Psalmus 115

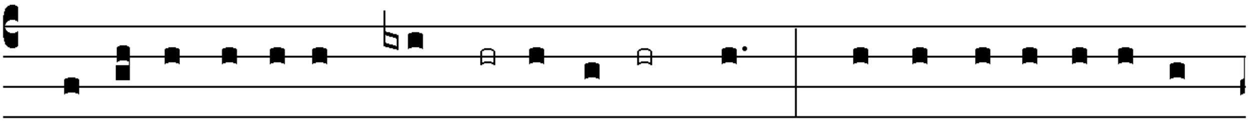

Crédi-di, é- tiam **cum** lo-**cú**tus sum * „E- go humi-li- á-*tus*

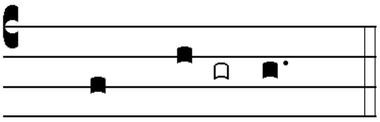

sum **ni** - mis.“

Ego dixi in trepidati**ó**ne **me**q: *
„Omnis *homi* **men**dax.“
Quid re**trí**buam **Dó**mino *
pro ómnibus, quæ retrí*buit* **mi**hi.
Cálicem salu**tá**ris ac**cí**piam *
et nomen Dómini *invo***cá**bo.
Vota mea **Dó**mino **red**dam *
coram omni po*pulo* **e**ius.
Pretiósa in con**spéc**tu **Dó**mini *
mors san*ctórum* **e**ius.
O Dómine, ego **ser**vus **tu**us, *
ego servus tuus et fílius an*cíllæ* **tu**æ.
Dirupísti víncula **me**a, †
tibi sacrificábo **hós**tiam **lau**dis *
et nomen Dómini *invo***cá**bo.
Dirupísti víncula **me**a, †
tibi sacrificábo **hós**tiam **lau**dis *
et nomen Dómini *invo***cá**bo.
Vota mea **Dó**mino **red**dam *
coram omni po*pulo* **e**ius,
in átriis **do**mum **Dó**mini, *
in médio tu*i, Ie***rú**salem.
Glória **Pat**ri, et **Fí**lio, *
et Spirí*tui* **San**cto.
Sicut erat in princípio, et **nunc** et **sem**per, *
et in sæcula sæculó*rum.* **A**men.

ANTIPHONA 2

VIII G

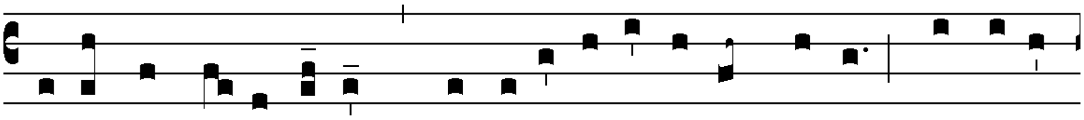

LIbénter glori- ábor * in infirmitá-tibus meis, ut inhá-

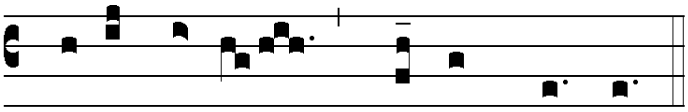

bitet in me virtus Christi.

PSALMUS 125

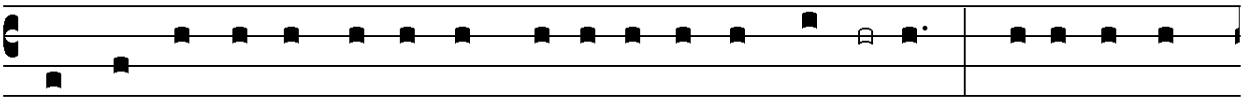

In converténdo Dóminus capti-vi-tátem **Si** - on, * facti sumus

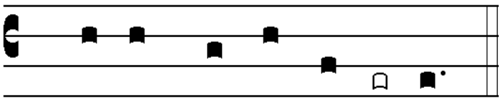

quasi *somni*-**án** - tes.

Tunc replétum est gaudio os **nos**trum, *
et lingua nostra exsul*tati***ó**ne.
Tunc dicéant inter **gen**tes: *
„Magnificávit Dóminus face*re cum* **e**is."
Magnificávit Dominus facere no**bís**cum; *
facti sum*us læ***tán**tes.
Convérte, Dómine, captivitátem **nos**tram, *
sicut torrén*tes in* **aus**tro.
Qui séminant in **lá**crimis, *
in exsultati*óne* **me**tent.
Eúntes ibant et **fle**bant *
semen spargén*dum por***tán**tes;
veniéntes autem vénient in exsultati**ó**ne *
portántes maní*pulos* **su**os.
Glória Patri et **Fí**lio, *
et Spirí*tui* **San**cto.
Sicut erat in princípio, et nunc et **sem**per, *
et in sæcula sæcu*lórum.* **A**men.

Antiphona 3

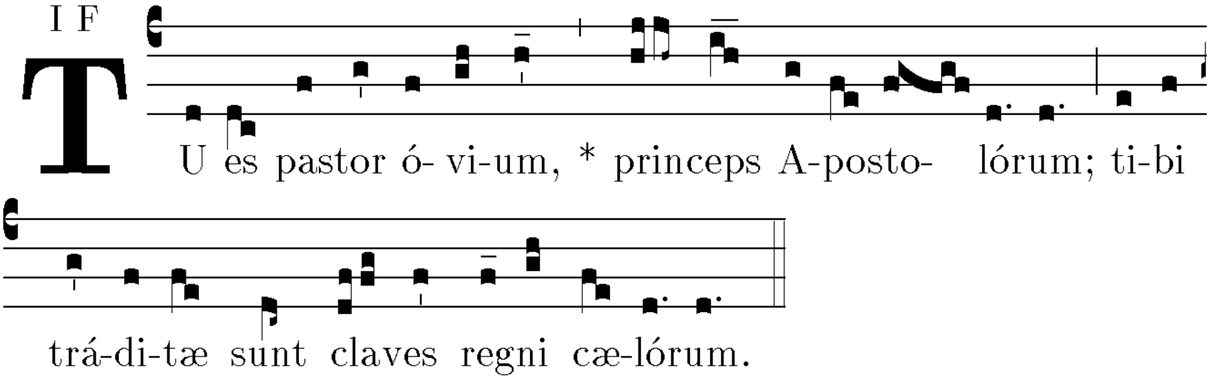

Canticum

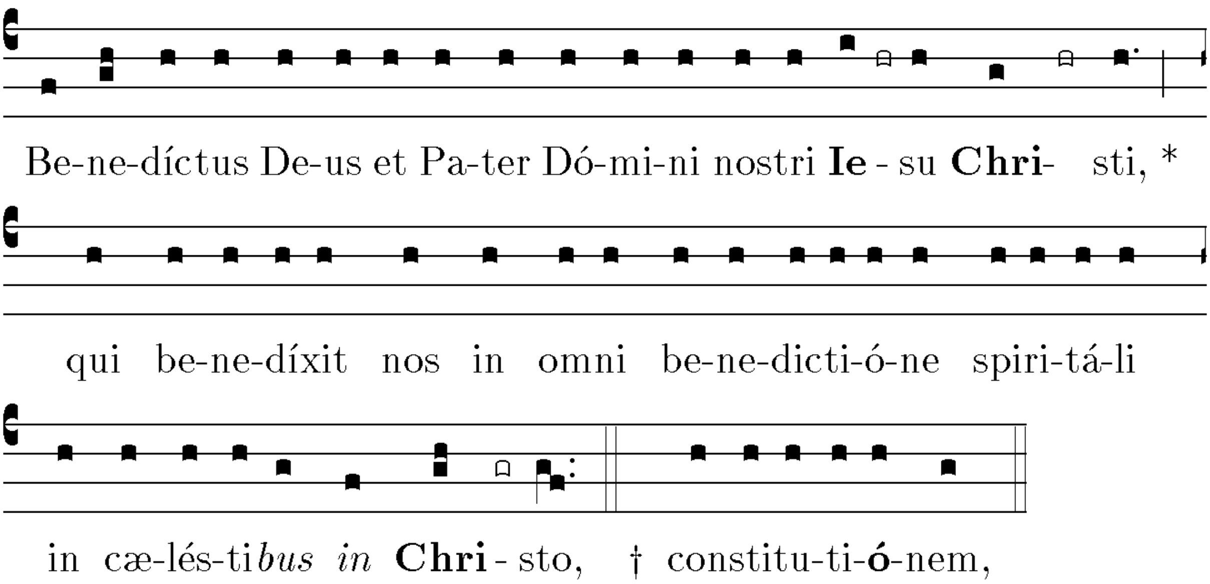

sicut elégit nos in ipso ante mundi constituti**ó**nem, †
ut essémus sancti et im**macu**l**á**ti *
in conspéctu eius in *cari***tá**te,
qui prædestinávit nos in adoptiónem fili**ó**rum †
per Iesum **Chri**stum in **ip**sum, *
secúndum beneplácitum volun*tátis* **su**æ,
in laudem glóriæ **grá**tiæ **su**æ, *
in qua gratificávit nos *in Di***léc**to,
in quo habémus redemptiónem per **sán**guinem **e**ius, *
remissiónem *pecca***tó**rum,
secúndum divítias grátiæ **e**ius, †
qua superabun**dá**vit in **no**bis *
in omni sapiéntia *et pru***dé**ntia
notum fáciens nobis mystérium volun**tá**tis **su**æ, *
secúndum beneplá*citum* **e**ius,
quod pro**pó**suit in **e**o, *
in dispensatiónem plenitú*dinis* **tém**porum:

recapituláre **óm**nia in **Chri**sto, *
    quæ in cælis et *quæ in* **ter**ra.
Glória **Pat**ri, et **Fí**lio, *
    et Spirí*tui* **San**cto.
Sicut erat in princípio, et **nunc** et **sem**per, *
    et in sǽcula sæcu*lórum.* **A**men.

Responsorium breve

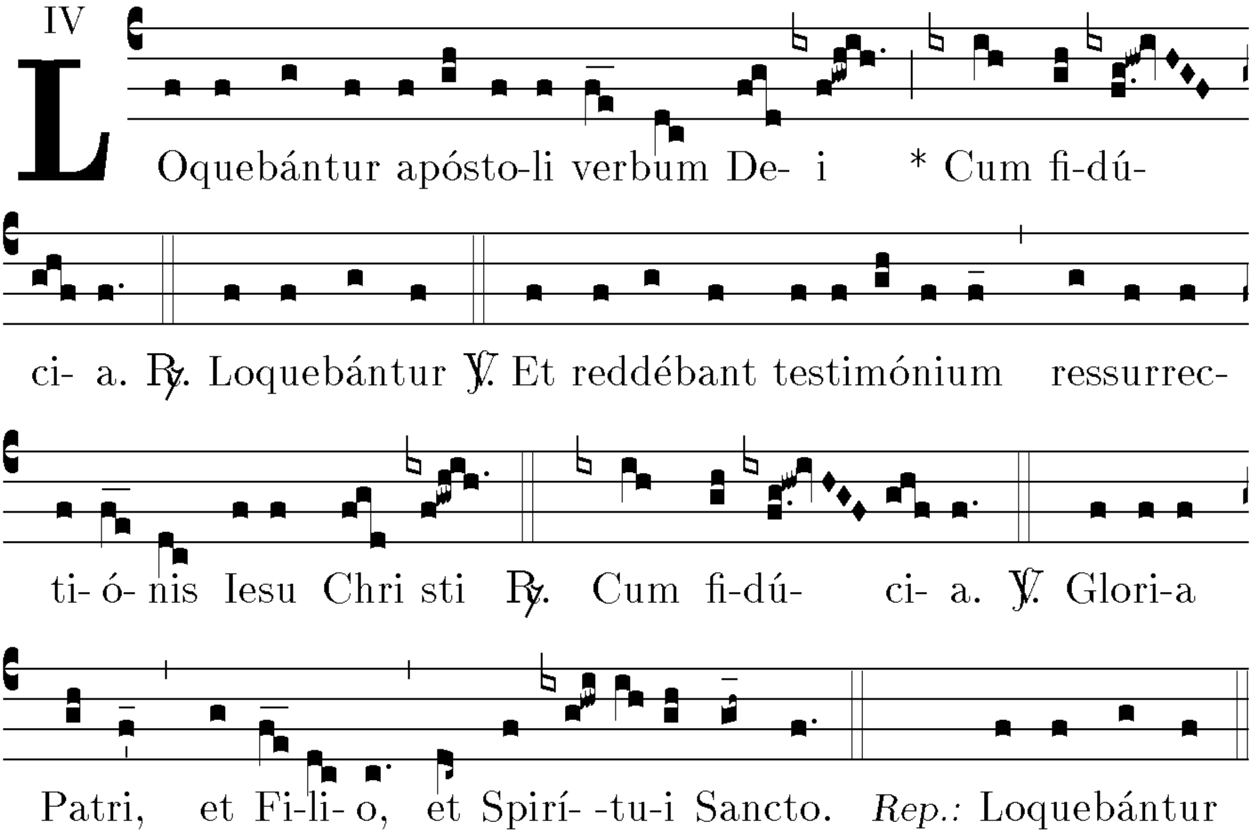

Ad Magnificat

VIII G

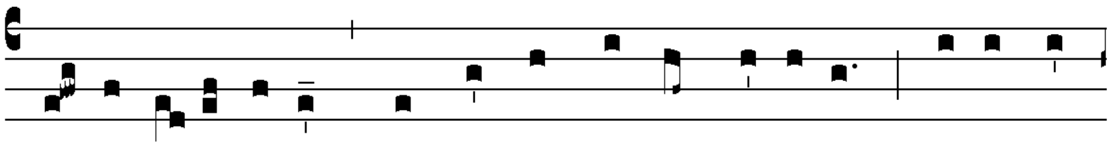

PEtrus apóstolus * et Paulus doctor géntium, ip-si nos

docu-é- runt legem tu- am, Dómine.

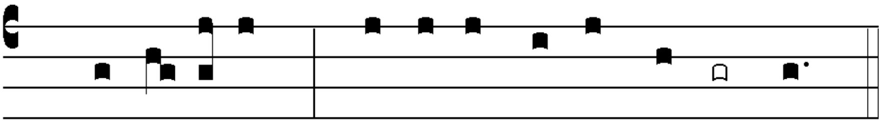

Magní-ficat * á-nima *me-a* **Dó**minum.

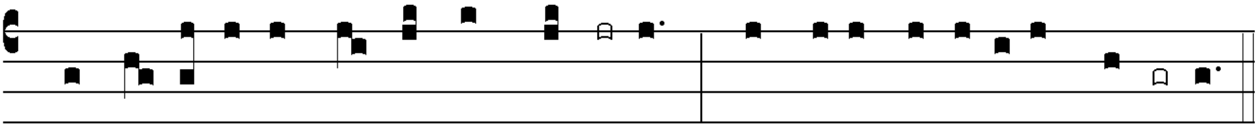

Et exsultávit *spí-ri-tus* **me** - us * in Deo salva*tóre* **me** - o,

quia respéxit humilitátem *ancíllæ* **su**æ. *
Ecce enim ex hoc beátam me dicent omnes gene*ratió*nes,
quia fecit mihi *magna, qui* **pot**ens est, *
et sanctum *nomen* **e**ius,
et misericórdia eius in progéni*es et pro***gé**nies *
timén*tibus* **e**um.
Fecit poténtiam in *bráchio* **suo**, *
dispérsit supérbos mente *cordis* **sui**;
depósuit po*téntes de* **se**de *
et exal*távit* **hú**miles;
esuriéntes *implévit* **bo**nis, *
et dívites dimí*sit in***á**nes.
Suscépit Israel *púerum* **su**um, *
recordátus mi*seri***cór**diæ,
sicut locútus est *ad patres* **nos**tros, *
Abraham et sémini e*ius in* **sǽ**cula.
Glória *Patri, et* **Fí**lio, *
et Spirí*tui* **San**cto.
Sicut erat in princípio, *et nunc et* **sem**per, *
et in sǽcula sæcul*órum.* **A**men.